ANNEXURE-10

Mandatory Disclosures

The following information shall be given in the information Brochure besides being hosted on the Institution's official Website.

The onus of the authenticity of the information lies with the Institution ONLY and not on AICTE.

1. Name of the Institution
   Dr. C. V. Raman University, Khandwa
   Balkhadsura, Post- ChhaigaonMakhan, Khandwa, Madhyapradesh 4560771
   M.: +91-7869597137, +91-9907337693, +91-7320-247700/01
   E-Mail :info@cvrump.ac.in

2. Name and address of the Trust/ Society/ Company and theTrustees
   All India Society For Electronics And Computer Technology (A|SCET) Aisect Office: Dr. C.V Raman University Campus, Kargi Road Kota, Bilaspur, Chhattisgrah. 77 53-253801, siteshkumarsinha@gmail.com

3. Name and Address of the Vice Chancellor/ Principal/Director
   Dr. Arun R. Joshi, Vice Chancellor
   Dr. C. V. Raman University, Khandwa
   Balkhadsura, Post- ChhaigaonMakhan, Khandwa, Madhyapradesh 4560771
   M.: +91-7869597137, +91-9907337693, +91-7320-247700/01
   E-Mail :info@cvrump.ac.in

4. Name of the affiliating University
   Dr. C. V. Raman University, Khandwa

5. Governance

- Members of the Board and their brief background

01	Shri Santosh Choubey	Chancellor	Chairman
02	Dr. Arun R. Joshi	Vice Chancellor	Member
03	Shri SiddharthChaturvedi	Sponsoring Body Nominee	Member
04	Shri AbhishekPandit	Sponsoring Body Nominee	Member

05	Smt. Pallavi RaoChaturvedi	Sponsoring Body Nominee	Member
06	Prof. ShahzadKureshi	Pro Vice Chancellor	Member
07	Prof. BhawnaBajpai	Dean (Faculty)	Member
08	Shri. Ajay Choubey	Special Invitee	Member
09	Dr. Alok Nigam	State Government Nominee	Member
10	Shri Ravi Chaturvedi	Registrar	Member Secretary

- Members of Academic Advisory Body

1.	Dr. Arun R Joshi	Vice Chancellor	Chairman
2.	Sh. SiddharthChaturvedi	Pro Chancellor, RNTU	Member
3.	Dr. SangeetaJohari	Pro Vice Chancellor, RNTU	Member
4.	Dr. ShahzadKureshi	Pro Vice Chancellor, CVRU	Member
5.	Dr. BhavnaBajpai	Dean (Faculty)	Member
6.	Ms. Swati Atre	Head of the Department IT	Member
7.	Mr. Yogesh Mahajan	Head of the Department Management	Member
8.	Ms. Shreya Malviya	Head of the Department Agriculture Science	Member
9.	Mr. Moh. Sagir	Head of the Department Commerce	Member
10.	Ms. Bhavna Rajput	Head of the Department Life Science	Member
11.	Sh. Ajay Chaubey	Advisor MSME AIC – RNTU	Invitee Member
12.	Dr. D. V. Singh	Professor and Chief Scientist (Agriculture Engineering) IISR, Indore	Invitee Member
13.	Prof. Sharad K Choudhary	Professor and Chief Scientist (AICRP) CoAg, Indore	Invitee Member
14.	Sh. AlokSethi	Industrialist	Invitee Member
15.	Sh. Ravi Chaturvedi	Registrar, CVRU, Khandwa	Member Secretary

- Frequently of the Board Meeting and Academic Advisory Body–**Quarterly**

- Organizational chart and processes

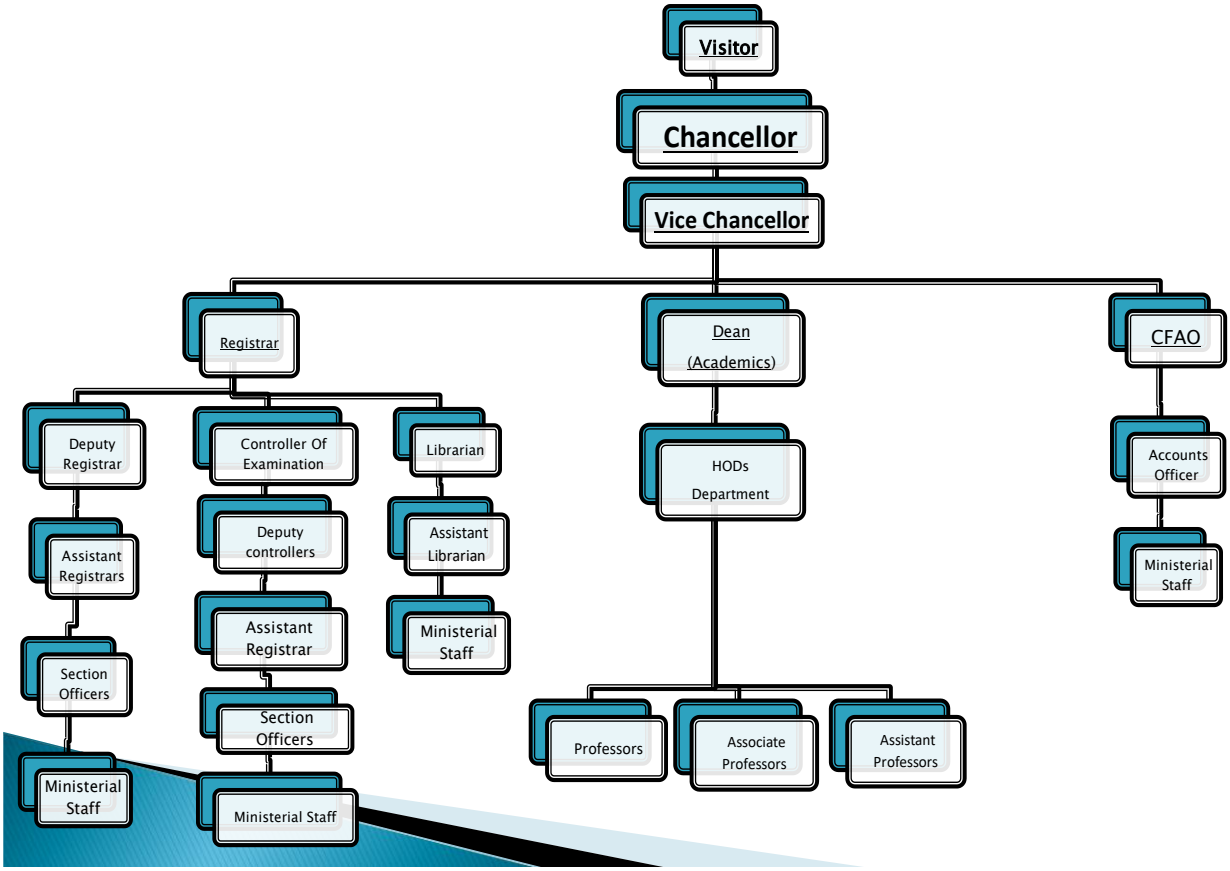

- Nature and Extent of involvement of Faculty and students in academic affairs/improvements
- Mechanism/ Norms and Procedure for democratic/ good Governance
- Student Feedback on Institutional Governance/ Faculty performance

- Grievance Redressal mechanism for Faculty, staff and students

Grievance Redressal Committee

Name of the Committee Member	Designation (Not below the rank of District Retired Judge or a Retired Professor)	Mobile Number
DrBhavnaBajpai	CHAIRPERSON	9425927962
Prof.(Dr.) H S Thakur	ombudsperson (Retired Professor)	9826391015
Ms. Bhavnarajput	MEMBER	8871367431
Mr. Manish Donagre	MEMBER	9977857360
Ms. Pooja Sharma	MEMBER	9425928866
Mr. Rajeev Baheti	Special Invitee	9323657071
Ms. SubhshriParida	MEMBER	9340955252
Mr. AwdheshParmar	MEMBER	9131745569
Mr. Samrat Sharma	MEMBER	9827005997

- Establishment of Anti Ragging Committee

Anti-Ragging Committee

S.No.	Name	Designation	Mobile No.
1.	Mr. Sunil Sharma	Chairperson	6263791550
2.	Dr. Swati Pathak	Coordinator	7898071984
3.	Mr. Mohd. Sagir	Member	9826855447
4.	Mr. Praveen Shukla	Member	9977746030
5.	Dr. Glain Mathias	Member	8770026032
6.	Mr. AnuragChouhan BCA III Year	Student Member	9617259364
7.	MJr. Prince Arzare BBA IV Sem	Student Member	8959844518

- Establishment of Online Grievance Redressal Mechanism

Yes

- Establishment of Grievance Redressal Committee in the Institution and Appointment of OMBUDSMAN by the University

Grievance Redressed Committee

Name of the Committee Member	Designation (Not below the rank of District Retired Judge or a Retired Professor)	Mobile Number
DrBhavnaBajpai	CHAIRPERSON	9425927962
Prof.(Dr.) H S Thakur	ombudsperson (Retired Professor)	9826391015
Ms. Bhavnarajput	MEMBER	8871367431
Mr. Manish Donagre	MEMBER	9977857360
Ms. Pooja Sharma	MEMBER	9425928866
Mr. Rajeev Baheti	Special Invitee	9323657071
Ms. SubhshriParida	MEMBER	9340955252
Mr. AwdheshParmar	MEMBER	9131745569
Mr. Samrat Sharma	MEMBER	9827005997

- Establishment of Internal Complaint Committee (ICC)

Internal Complaint Committee

S.No.	Name	Designation	Mobile No.
1.	Mrs. Shreya Malviya	Coordinator	8770455989
2.	Mrs. JyotiChaturvedi	Member	8305578535
3.	Mrs. Padma Hada	Member	9406656337
4.	Mrs. Aakruti Shukla	Member	7000651923
5.	Mr. L. C. Soni	Member	9644836643
6.	AkshataPahare (BA III Year)	Student Member	9669057668
7.	AvaniBillore (AG III Year)	Student Member	7828462302
8.	Rahat (B.Com. III Year)	Student Member	6264836665

- Establishment of Committee for SC/ST

SC/ST Committee

S.No.	Name	Designation	Caste	Mobile No.
1.	Mr. Manish Donagre	Chair person	SC	9977857360
2.	Ms. Kshamaraykvar	Member	SC	9926730953
3.	Ms. Shreya Malviya	Member	ST	8770455989
4.	Ms. JyotiChaturvedi	Member	OTHER	8305578535
5.	Mr. KrishnakantSoni	Member	OTHER	8871735175

- Internal Quality Assurance Cell

UNIVERSITY QUALITY CELL (UQC)

S. No.	NAME	DESIGNATION	RESPONSIBILITY
1	Dr. Arun Ramesh Joshi	Vice-Chancellor	Chairperson (UQC)
2	Dr. ShahzadKureshi	Professor &ProViceChancellor	Director (UQC)
3	Mr. Ravi Chaturvedi	Registrar	Member Secretary (UQC)
4	Mr. Nitin Vats	(AISECT) Management Nominee	Member from Management
5	Dr. BhavnaBajpai	Associate Prof & Dean (Faculty)	Coordinator (UQC)
6	Ms. Swati Atre	HOD(Information Technology)	Co-coordinator(UQC)
8	Mr. Sunil Sharma	Dean Student welfare (DSW)	Member
9	Mr. Lukmaan Masood	Admissions & Marketing (DR-Admin)	Member
10	Mrs. JyotiChaturvedi	Administrative Officer (AR-Database)	Member
11	Mrs. GitikaChaturvedi	Administrative Officer (AR-HRM)	Member
12	Ms. ManglaPatil	AR-Academic & HOD(Life Science)	Member
13	Mr. ArunBhargav	Exam Controller	Member
14	Mr. Yogesh Mahajan	Assistant Prof & HOD(Management)	Member
15	Mr. Mohammad Sagir	Assistant Prof & HOD (Commerce)	Member
17	Dr. Swati Pathak	Asst. Prof. & HOD (Education)	Member
18	Ms. Shreya Malviya	Asst. Prof. & HOD(Agriculture Science)	Member

19	Mr.SukhdevKumrawat	Asst. Prof & HOD (Paramedical)	Member
20	Mr. AbhileshKochale	Training & Placement Officer (TPO)	Member
21	Mr.ManishBhardwar	Assistant Professor & HOD (B. Voc.)	Member
22	Mr. Mandeep Singh Pawar	Web Designer	Member
23	Mr. Sandeep Nagori	TechnicalSupport/Scholarship Incharge	Member
24	Mr. AlokSethi	Industry Stakeholder	Member
25	Mr. VaibhavNagulkar	Alumni Stakeholder	Member
26	Ms. Aakanksha Jain	Student Stakeholder	Member

6. Programmes

- Name of Programmes approved by AICTE - **MBA**
- Name of Programmes Accredited by **NBA**
- Status of Accreditation of the Courses
  - Total number of Courses - **01**
  - No. of Courses for which applied for Accreditation - **01**
- Status of Accreditation -Approved for **01**Course **(MBA)**
- For each Programme the following details are to be given(Preferably in Tabular form):

Name	**Number of seats**	**Duration**	**Cut off marks/rank of admission during the last three years**	**Fee (as approved by the state government)**	**Placement Facilities**	**Campus placement in last three years with minimum salary ,maximum salary and average salary**
MBA	60	02 Years	50%	37200	Training & Placement Officer Appointed	First Batch of MBA is going to pass this year

- Name and duration of Programme(s)having Twinning and Collaboration with Foreign University(s) and being run in the same Campus along with status of their AICTE approval. If there is Foreign Collaboration, give the following details:

  NA

- Details of the Foreign University
- Name of the University
- Address
- Website
- Accreditation status of the University in its Home Country
- Ranking of the University in the Home Country
- Whether the degree offered is equivalent to an Indian Degree? If yes, the name of the agencywhich has approved equivalence. If no, implications for students in terms of pursuit of higherstudies in India and abroad and job both within and outside the country
- Nature of Collaboration
- Conditions of Collaboration
- Complete details of payment a student has to make to get the full benefit of Collaboration
- For each Programme Collaborated provide the following:**NA**
- Programme Focus
- Number of seats
- Admission Procedure
- Fee (as approved by the state government)
- Placement Facility
- Placement Records for last three years with minimum salary, maximum salary and average salary
- Whether the Collaboration Programme is approved by AICTE? If not whether the Domestic/ Foreign University has applied to AICTE for approval

7. Faculty

- Course/Branch wise list Faculty members:

Title	First Name	Last Name	Gender	Email Address	Mobile No.	Designation	Date of Joining
Ms.	SNEHA	SHRIMALI	Female	snehashrimali@gmail.com	8770714486	ASST PROFESSOR	16-08-2019
Mr.	YOGESH	MAHAJAN	Male	yogesh.mahajan4@gmail.com	9407443790	ASST PROFESSOR	02-11-2020
Mr.	SANJAY	SINGH	Male	singh.sanjay96@gmail.com	9926453408	ASST PROFESSOR	15-07-2020
Mr.	SAJID	MANSURI	Male	sajid9525@gmail.com	9617597160	ASST PROFESSOR	15-07-2020
Dr.	DHIRENDRA	SAXENA	Male	dsaxena280@gmail.com	7489060027	ASSOCIATE PROFESSOR	15-07-2020
Ms.	DIVYA	PARASHR	Female	diviyabadole1988@gmail.com	9131923030	ASST PROFESSOR	19-08-2019
Mr.	GLAIN	MATHIAS	Male	glain.mathias@prestigegwl.org	8770026032	ASSOCIATE PROFESSOR	08-04-2022
Mr.	PRAVEEN	SHUKLA	Male	praveenshukla21@gmail.com	9977746030	ASST PROFESSOR	11-01-2021
Ms.	AAKRATI	MANDLOI	Female	aakritimandloi@gmail.com	7389689596	ASST PROFESSOR	14-02-2022

- Permanent Faculty**: 09**
- Adjunct Faculty**: 00**
- Permanent Faculty: Student Ratio :**1:20**
- Number of Faculty employed and left during the last three years: **09:00**

8. Profile of Vice Chancellor/ Director/ Principal/Faculty

- For each Faculty give a page covering with Passport size photograph
- Name : **Dr. Arun R. Joshi**
- Date of Birth :**13.03.1961**
- Unique ID :

- Education Qualifications: **Ph.D., MBA**
- Work Experience
    - Teaching : **12 Yrs**
    - Research **: 12 Yrs**
    - Industry : **14 Yrs**
    - others : **04 Yrs**
    - Area of Specialization :**Agriculture, Agri Business,**
- Courses taught at Diploma/ Post Diploma/ Under Graduate/ Post Graduate/ Post Graduate Diploma

Level :**Agri Business Management, Rural Management, General Managment**

- Research guidance(Number of Students)
- No. of papers published in National/ International Journals/ Conferences :**42**
- Master (Completed/Ongoing)
- Ph.D. (Completed/Ongoing)**: 02**
- Projects Carried out**: 40**
- Patents (Filed & Granted)**: Nil**
- Technology Transfer**: Many**
- Research Publications (No.of papers published in National/International Journals/Conferences)**: 40**
- No. of Books published with details (Name of the book, Publisher with ISBN, year of publication, etc.)¨**: 04**

9. Fee

- Details of Fee, as approved by State Fee Committee, for the Institution

  37200/- per Year
- Time schedule for payment of Fee for the entire Programme

  Semester Wise
- No. of Fee waivers granted with amount and name of students

N.A.

- Number of scholarship offered by the Institution, duration and amount

N.A.

- Criteria for Fee waivers/scholarship

SCHOLARSHIP POLICY

RULES & GUIDELINES

SCHOLARSHIP POLICY - RULES & GUIDELINES

Scholarships play an important role in making University/college more accessible and affordable, and paving the way for students to be successful in both their pursuit and completion of their degree. When students can successfully earn their degrees, and the process is not burdensome or postponed, our greater society and economy are benefited.

The Dr. C. V. Raman University, Khandwa was established to support various government initiatives and policies like the Pradhan MantriKaushalVikasYojana (PMKVY), Digital India, Swachh Bharat, JandhanYojana and more. The government also provides reservations and scholarship programs to students from backward classes and lower economic background.

The scholarship scheme rewards the scholarship to the students based on their marks in 12th standard board examinations. The following conditions are applicable if you want to apply for scholarship with the **Dr. C. V. Raman University, Khandwa**:

- All the scholarships provided by the university are based on the merit and are awarded on a first come first serve basis depending upon the availability of the seat.
- The decision of University Management for the grant of scholarships is final.
- The university also offers scholarships to those who are applying for postgraduate programs. In such cases the university takes the graduation marks into account with the same terms and conditions as above.

The government also provides funds and financial aid to faculty who want to improve their academic qualification.

University considers award of scholarship based on merit and reservation policy of the government applicable to the enrolled students. The policy considers award of scholarship and/or adjustment toward tuition fee to a meritorious student in each discipline per academic year. However, other financial support is also considered depending on the availability of sponsored funds and the governmental guidelines. The selection procedure involves application by the meritorious students and consideration of partial tuition waiver to deserving students with special skill sets (Example - Sports, Artist, Defense, differently abled category, culturally oriented any other special skills etc.). The scholarship committee instituted by the university shall be authorized to scrutinize the application and recommend eligible candidate names for the award of scholarship and or any other financial support as applicable. The Vice Chancellor shall be the final authority to approve the award of the scholarship.

CVRUK Scholarships

Dr. C. V. Raman University has evolved a scholarship policy for the students detailing the rules and guidelines to be followed from the inception of the University

CVRUK and M.P. scholarship programs go hand in hand with an aim to uplift the students from backward and economically weaker sections of the society. The university all its program details on its website while the government of Madhya Pradesh share the program details on the **MP online** portal increasing the accessibility to information and funds to all eligible candidates.

To help the government in activities shared on the **M.P. Scholarship Portal, CVRUK** has launched its own scholarship program with the name **ShikshaMitra Scholarships**. It is the largest University aided Scholarship Program at the state level. The scholarships worth Rs. 1 Crore are to be handed out under this programme.

ShikshaMitra Scholarship Scheme -

(Not for B.Sc.(Agriculture), BPT, BMLT, DMLT, M.Phil.B.Ed., B.Sc.(Nursing))

Above 91% marks in qualifying examination - 40% tuition fees waiver

Above 85% - 90% marks in qualifying examination - 25% tuition fees waiver

Above 80% - 84% marks in qualifying examination - 20% tuition fees waiver

Above 70% - 79% marks in qualifying examination - 15% tuition fees waiver

Below 69% - 60% marks in qualifying examination - 10% tuition fees waiver

Special Category scholarship Scheme -

Special category scholarship which is divided into three categories: Registrar Club, VC Club and Chancellor Club.

Rules for special category scholarship as follow:

1. **Registrar Club:-**

   If the student score highest percentage in first year of their discipline, actively participates in extra curriculum activities and have minimum 75% attendance then he/she will get 25% discount in there 2nd year tuition fee.

2. **VC Club:-**

If the same student score highest percentage in 2nd year of their discipline, actively participates in extra curriculum activities and have minimum 75% attendance then he/she will get 50% discount in there 3rd year tuition fee.

3. **Chancellor Club:-**

If the same student score highest percentage in 3rd year of their discipline, actively participates in extra curriculum activities and have minimum 75% attendance then he/she will get 100% discount in there 4th year tuition fee.

MP Scholarships – Key Eligibility

One of the major eligibility conditions that apply to all the scholarships is that they all are applicable for students who are domicile of Madhya Pradesh. Besides this, there are several other conditions as well that you need to fulfill. The table given below covers the detailed information about the same.

S.No.	Scholarship Name	Eligibility Criteria
1.	Post Matric Scholarship Scheme for OBC Students, Madhya Pradesh	• The students belonging to Other Backward Classes (OBC) who are studying at post-secondary level can apply for the scholarship. • The annual income of the family should be up to INR 3,00, 000 (for 100% scholarship).
2.	Post Matric Scholarship Scheme for SC Students, Madhya Pradesh	• The students belonging to SC category who are studying at post-secondary level can apply for the scholarship. • The annual income of the family should be up to INR 3, 00,000 (for 100% scholarship). • The annual income of the family should be between INR 3,00,000 and INR 6,00,000 (for 50% scholarship).

3.	Post Matric Scholarship Scheme for ST Students, Madhya Pradesh	• The students belonging to ST category who are studying at post-secondary level can apply for the scholarship. • The annual income of the family should be up to INR 8,00,000 (for 100% scholarship).

Source: **https://www.tribal.mp.gov.in/mptaas**

Application Guide for MP Scholarships

S.No.	Scholarship Name	How to Apply
1.	Post Matric Scholarship Scheme for OBC Students, Madhya Pradesh	Apply only through **https://www.tribal.mp.gov.in/mptaas**
2.	Post Matric Scholarship Scheme for SC Students, Madhya Pradesh	Apply only through **https://www.tribal.mp.gov.in/mptaas**
3.	Post Matric Scholarship Scheme for ST Students, Madhya Pradesh	Apply only through **https://www.tribal.mp.gov.in/mptaas**

Source: **https://www.tribal.mp.gov.in/mptaas**

List of Documents Required with Scholarship Application

1. Caste Certificate duly signed by Tahsildar. (Self-Attested Copy)
2. Income Certificate duly signed by Tahsildar. (Self-Attested Copy)
3. SSC and HSC mark sheet (Self-Attested Copy)
4. Final year Mark Sheet for PG Courses (Self-Attested Copy)
5. Hard Copy of Online Application Form from web portal **(https://scholarshipportal.mp.nic.in/)**
6. Domicile Certificate (Self-Attested Copy)
7. Copy of Bank Passbook with IFSC code(Self-Attested Copy)
8. Aadhar card (Self-Attested Copy)
9. Samagra ID, Current University Code, Branch Code.
10. Tuition Fee Receipt (Current Semester)

11. Passport Size photo (2)

Scholarship Committee and Selection Procedure

All scholarship applications received shall be scrutinized based on defined criteria by the scholarship selection committee. The scholarship selection committee matrix includes Deans of faculties, HODs, Registrar, Director (academics and Planning). The scholarship committee also has additional responsibility to explore available funds. An equitable distribution of scholarship is ensured by the committee based on merit/s and promotion of a program, not compromising on the competitive merit and qualifications of the eligible candidate.

The scholarship committee shall develop a repository of open scholarships and institutions who consider award of scholarship to meritorious students, procedures to attract students with scholarship grants from other agencies/NGOs and, encourages students to apply for competitive scholarships/need based/merit based /governmental scholarships and enables students to secure scholarships from corporate donors, foundations, philanthropists and willing non-governmental bodies. Applications are thoroughly scrutinized and shortlisted under various categories. The finalization of names is at the sole discretion of the committee members who take unbiased decisions. Students who are found ineligible for the award on various factors are not considered for the same. Award of scholarship also depends on availability of funds during that particular academic year.

Eligibility Criteria

The eligibility to qualify for scholarship varies on the nature of scholarship which could be merit, merit cum means, reservation, government eligibility criteria and many more. The guidelines for eligibility as decided by the committee and approved by the Vice Chancellor will be indicated clearly on the application form.

While awarding the scholarship, several other indicators are also considered that may include previous academic scholarship award, excellence in extracurricular activities, and financial hardship of meritorious candidates as identified in the application form.

All eligible students are required to submit the university scholarship application form well within the stipulated time. The selection committee may request for additional information and documents as deemed appropriate. This may include scholarly activities of the applicant like participation in various activities which are pointers towards academic excellence. However recommendations by competent authorities may also be considered in a few deserving cases. It is the responsibility of the student to submit all documents along with application for consideration. Incomplete or inadequate information will render the application rejected.

Award Notification

The committee meets once the application formality is completed and scrutinizes the applications received in that particular academic year. The consideration may be based on merit, merit cum means, and eligibility as per government rules, special talents, sports and the like.

The scholarship award clearly mentions the amount, type of scholarship (partial/full/tuition fee waiver for specific period/special categories), duration and terms of reference for renewal and termination of scholarship. Students have to sign the scholarship acceptance letter before the last date. As a matter of policy the University awards only one scholarship in a year to a particular student. The awardee is communicated the same and is advised to go through the terms and conditions to avail the scholarship and sign the acceptance letter. The clause makes it clear that the facility may be withdrawn by the University at any time if the candidate is found ineligible for the same.

Renewal of Scholarship

The Selection Committee makes careful semester-wise assessment of students in terms ofacademics as well as adherence to University code of conduct. While considering renewal ofthe scholarship. Review of renewal application is as per the agreement signed at the time of award of scholarship. The decision of renewal or rejection is on a case to case basis asconsidered suitable by the committee. If a student is considered ineligible on specificgrounds the award may be given to other deserving candidates as per guidelines of theUniversity.

Scholarship Progression and Character

The awardee has to maintain strict adherence to the rules and regulations of the Universityand should possess a clear record in terms of discipline and character, any act of vandalismor misbehavior entertains disciplinary action and withdrawal of the facility. It goes withoutsaying that the University considers its student as a brand ambassador and expectsexceptional behavior.

Tuition Fee Waiver

The Management of the University as a mandate of its philanthropic initiatives has provided the facility of fee waiver for meritorious and deserving students in each academic year. The number of awardees and the amount so disbursed may vary from year to year. The percentage of waiver also varies and depends on various factors as decided by the management from time to time.

Scholarship and Financial Support Categories

Number of scholarship and or tuition waiver to be considered in an academic year is subject to change considering the availability of funds, merits of enrolled student/s, need based consideration of financial support in the form of tuition fee waiver as per the University guidelines. Following are guidelines, subject to change, set by the university toconsider award of scholarship and or any other forms of financial support;

- Only one scholarship for the student in a particular academic year subject to renewal if all conditions are fulfilled.
- The validity is at the sole discretion of the committee.
- Tuition fee waiver shall be considered on a case-by-case basis for each program
- The competent authority decides the mode of redeeming the scholarship amount.
  All records of the awardee with respect to academics and behavior are thoroughly examined prior to renewal
- All the eligible student/s has to apply for the scholarship using university application forms after completion of the enrolment and/or at the time of enrolment. Scholarship applications received after the due date shall not be considered for the scholarship award selection process.
- The scholarship amount allotted for each program is on the basis of a financial balance sheet available with the scholarship selection committee. The financial status database for each academic year shall be maintained by the selection committee. Likewise, tuition fee waiver and other financial support shall be considered as per the recommendation of the scholarship selection committee.
- The list of prospective awardee list shall be created based on the overall score (in the qualifying exam, Summer school certificates, Special topical training, Participation social responsibility activities, any special recognitions, and Extracurricular Skills of the applicant.
- Any scholarship awardee that discontinued the studies has to repay the fee of completed semesters in complete and or return the scholarship amount paid as per the scholarship guidelines of the university.
- Scholarship awardee has to maintain satisfactory performance in all the semester with no backlog and maintains a model code of conduct.
- University shall have the right to utilize the scholarship awardee for promotional activities and the awardee shall be ambassador of the university.
- Scholarship application form is subject to change, as deemed appropriate, to include the refined criterion to enable effective selection process.
- No student is allowed to hold more than one scholarship at a time, irrespective of type and amount of scholarship and or study support donations.

Currently, specific scholarship as in terms of tuition fee waiver instituted by theuniversity is as below; University provides scholarship and partial financial supportunder the following category. The scholarship will be considered by adjusting the tuitionfee waiver for a specific period as per the university guidelines.

Currently the University is awarding the following scholarships:

- Academic scholarship**(ShikshaMitra)**
- Sports scholarship
- Special Category Scholarship **(Registrar club, VC Club and Chancellor Club)**

The University also provides assistance to eligible students to apply for Governmentscholarships as mandated by the competent authorities from time to time.

The scholarship will be given on the following terms and conditions:

- The student needs to pay the provisional admission fee on or before the last date so notified.
- Semester wise scholarships are given subject to fulfillment of eligibility criteria.
- The scholarship for remaining semesters will be given if the student clears the subsequent exams with no backlog and satisfies all the other conditions as set out in the policy.

All the scholarships awarded by the university are subjected to the approval of thecommittee and the competent authority. The decision of the scholarship selectioncommittee is final.

N.A.

- Estimated cost of Boarding and Lodging in Hostels

N.A.

- Any other fee please specify**No**

10. Admission

- Number of seats sanctioned with the year of approval

2020-21 : 60

- Number of Students admitted under various categories each year in the last three years

2020-21 : 60

2021-22 : 60

- Number of applications received during last two years for admission under Management Quota and number admitted :

  2020-21 : 60

  2021-22 : 60

11. Admission Procedure

- Mention the admission test being followed, name and address of the Test Agency/State Admission Authorities and its URL (website):**NA**
- Number of seats allotted to different Test Qualified candidate separately (AIEEE/ CET (State conducted test/ University tests/ CMAT/ GPAT)/ Association conducted test etc.): **NA**

- **Calendar for admission against Management/vacant seats:**

  As per UGC/Govt. instructions

  - Last date of request for applications :
  - Last date of submission of applications :
  - Dates for announcing final results :
  - Release of admission list (main list and waiting list shall be announced on the same day)
  - Date for acceptance by the candidate (time given shall in no case be less than 15days) :**NA**
  - Last date for closing of admission :**NA**
  - Starting of the Academic session :**August 1st of every year**
  - The waiting list shall be activated only on the expiry of date of main list :**NA**
  - The policy of refund of the Fee, in case of withdrawal, shall be clearly notified

  Notification as per AICTE norms

12. Criteria and Weightages for Admission

- Describe each criterion with its respective weightages i.e. Admission Test, marks in qualifying

examination etc.

Marks in qualifying examination

- Mention the minimum Level of acceptance, if any

50% marks in Graduation

- Mention the cut-off Levels of percentage and percent ilescore of the candidates in the admission test for the last three years

NA

- Display marks scored in Test etc. and in aggregate for all candidates who were admitted

NA

13. List of Applicants

- List of candidate whose applications have been received along with percentile/percentages core for each of the qualifying examination in separate categories for open seats. List of candidate who haveapplied along with percentage and percentile score for Management quota seats (merit wise)

MBA 2021-2022					
S.NO	**STUDENT NAME**	**MOTHER'S NAME**	**10TH**	**12 TH**	**GRADUATION**
1	DURGA WANKHEDE	MAYA WANKHEDE	59.6	76.2	62
2	NANDINI GANGRADE	ARCHANA GANGRADE		61.6	66
3	NIKET CHOUHAN	ANITA	46	43	49
4	KSHAMA JAIN	RAKSHA JAIN	CBSE	71	68
5	TISHA JAIN	HEMLATA JAIN	85.5	82	75.5
6	SURBHI MALVIYA	MANISHA	61	62	66.19
7	GARIMA GARG	SUMAN GARG	65.8	69	64.16
8	RAJKUMAR MOHE	USHA MOHE	53.33	70	61
9	GANGA	CHINTA BAI	67.5	51	54.75
10	MADHU RATHORE	MAMTA	65	81	66
11	GOPAL PATEL	NEELA			65.25
12	SAWAN	GANGA BAI	70	73.6	72.67
13	POOJA TIROLE	REKHA	52	75	71.83
14	JITENDRA	BESARBAI	58	63	67.83
15	DURGESH VERMA	SAVITRI VERMA	71.33	67.8	60.75
16	DIVYTEJ SINGH CHOUHAN	SULOCHANA CHOUHAN	51.6	41	54
17	ADITYA	RITA MALVIYA	CBSE	47.8	63.7

18	ARJOOBANO KHAN	PARVEEN BEE	57.3	70.2	54.67
19	SANJAY RATHOD	KAUSHALYA BAI RATHOD	46	44.88	61.64
20	KAVITA	KIRAN BAI	66	68.8	54.75
21	DIKSHITA UMBARKAR	MANDAKINI UMBARKAR	43.5	66	47.7
22	SHUBHAM KUSHWAH	LATA KUSHWAH	CBSE	53.8	46.72
23	KARTIK KUSHWAH	ANITA KUSHWAH	58.5	56.6	41.55
24	NEERAJ GOUR	RUKHMANI GOUR	45.83	41.2	68.66
25	SARIKA PATEL	LAXMI PATEL	43.6	48	39.4
26	SHIVANI	SANTOSH BAI	48.83	64.4	54
27	RAKESH KUMAR VISHWAKARMA	SHANTIDEVI VISHWAKARMA	50	54	37.61
28	ANKIT TIROLE	DURGA TIROLE	55	63.8	52.65
29	AADITYA MANIK	FOOLWATI MANIK	47.6	51	45.75
30	GANESH TIROLE	SANTOSH TIROLE	42	51.6	53.42
31	JAYESH MAHAJAN	USHA MAHAJAN	CBSE	CBSE	52.33
32	BHARTI	ANITA BAI	62.6	68	54.75
33	SONU	PINKY BAI	52	66	62
34	ANNPURNA	ANITA	54.5		44.41
35	AAKASH	KRISHANA	58.66	71	46.25
36	PRIYA TIROLE	SHIVKANYA	48.83	59	66.25
37	RUPALI	SALITABAI	57	68	50.25
38	HARIOM	SANGITA	43.33	55	56.72
39	JYOTI PATEL	LAXMI PATEL	54.6	77.8	45.4
40	KALYANI	MAMATABAI	63.33	80	64.25
41	MANGALSINGH	PARVATI BAI	56.6	62	38
42	RAHUL PATEL	SAMOTI BAI	64.5	55.6	40.81
43	KHUSHBOO KUSHWAH	KSHAMA	57.33	45.8	57
44	MONTEE PAWAR	JHAMSINGH PAWAR	43.5	73.6	56.82
45	ARCHANA	BHAGVATI	50.33	78.6	52.25
46	MADHURI	REKHA	53	63.4	51.5
47	MUKESH BADE	BHAGAI BAI	45.4	47.4	50
48	SHUBHAM PATEL	SARASWATI	45	45	53.6
49	SONU	MAMTA	67	89	53
50	HARI RAM NIGWAL	MANGATI BAI	42	58.4	44.63
51	VASUDEV	NARMADA BAI	57	50.8	43
52	RACHANA	GANGA	52.83	65	43
53	GANESH PATEL	DWARKA PATEL	56.5	59.6	53
54	MANISH PATEL	JIWAN BAI PATEL	42.83	47	48.5
55	PUSHPENDRA PATEL	REKHA BAI	68	55.8	71.11
56	AKASH PATEL	CHHAYA	63	44.6	53
57	AKSHAY MALVIYA	KIRAN MALVIYA	CBSE	45.8	NO
58	ROHIT SONONE	REKHA	46.83	55.8	40

59	NITESH PATIL	TULSA BAI		57	43.91
60	RANI PATEL	SANGITA PATEL	72.83	68	59.63

****

14. Results of Admission Under Management seats/Vacant seats

- Composition of selection team for admission under Management Quota with the brief profile of Members (This information be made available in the public domain after the admission process isover)

Composition of selection team

1	Sh. Ravi Chaturvedi	Registrar, CVRU, Khandwa	Member Secretary
2	Ms. Bhavna Rajput	Head Counselor Admission	Member
3	Mrs. JyotiChaturvedi	Assistant Registrar (Database)	Member
4	Prof. BhawnaBajpai	Dean (Faculty)	Member
5	Mr. Yogesh Mahajan	HOD - Dept. of Management	Member

- Score of the individual candidate admitted arranged in order or merit

MBA 2021-2022					
S.NO	**STUDENT NAME**	**MOTHER'S NAME**	**10TH**	**12 TH**	**GRADUATION**
1	DURGA WANKHEDE	MAYA WANKHEDE	59.6	76.2	62
2	NANDINI GANGRADE	ARCHANA GANGRADE		61.6	66
3	NIKET CHOUHAN	ANITA	46	43	49
4	KSHAMA JAIN	RAKSHA JAIN	CBSE	71	68
5	TISHA JAIN	HEMLATA JAIN	85.5	82	75.5
6	SURBHI MALVIYA	MANISHA	61	62	66.19
7	GARIMA GARG	SUMAN GARG	65.8	69	64.16
8	RAJKUMAR MOHE	USHA MOHE	53.33	70	61
9	GANGA	CHINTA BAI	67.5	51	54.75
10	MADHU RATHORE	MAMTA	65	81	66
11	GOPAL PATEL	NEELA			65.25
12	SAWAN	GANGA BAI	70	73.6	72.67
13	POOJA TIROLE	REKHA	52	75	71.83
14	JITENDRA	BESARBAI	58	63	67.83
15	DURGESH VERMA	SAVITRI VERMA	71.33	67.8	60.75
16	DIVYTEJ SINGH CHOUHAN	SULOCHANA CHOUHAN	51.6	41	54
17	ADITYA	RITA MALVIYA	CBSE	47.8	63.7
18	ARJOOBANO KHAN	PARVEEN BEE	57.3	70.2	54.67

19	SANJAY RATHOD	KAUSHALYA BAI RATHOD	46	44.88	61.64
20	KAVITA	KIRAN BAI	66	68.8	54.75
21	DIKSHITA UMBARKAR	MANDAKINI UMBARKAR	43.5	66	47.7
22	SHUBHAM KUSHWAH	LATA KUSHWAH	CBSE	53.8	46.72
23	KARTIK KUSHWAH	ANITA KUSHWAH	58.5	56.6	41.55
24	NEERAJ GOUR	RUKHMANI GOUR	45.83	41.2	68.66
25	SARIKA PATEL	LAXMI PATEL	43.6	48	39.4
26	SHIVANI	SANTOSH BAI	48.83	64.4	54
27	RAKESH KUMAR VISHWAKARMA	SHANTIDEVI VISHWAKARMA	50	54	37.61
28	ANKIT TIROLE	DURGA TIROLE	55	63.8	52.65
29	AADITYA MANIK	FOOLWATI MANIK	47.6	51	45.75
30	GANESH TIROLE	SANTOSH TIROLE	42	51.6	53.42
31	JAYESH MAHAJAN	USHA MAHAJAN	CBSE	CBSE	52.33
32	BHARTI	ANITA BAI	62.6	68	54.75
33	SONU	PINKY BAI	52	66	62
34	ANNPURNA	ANITA	54.5		44.41
35	AAKASH	KRISHANA	58.66	71	46.25
36	PRIYA TIROLE	SHIVKANYA	48.83	59	66.25
37	RUPALI	SALITABAI	57	68	50.25
38	HARIOM	SANGITA	43.33	55	56.72
39	JYOTI PATEL	LAXMI PATEL	54.6	77.8	45.4
40	KALYANI	MAMATABAI	63.33	80	64.25
41	MANGALSINGH	PARVATI BAI	56.6	62	38
42	RAHUL PATEL	SAMOTI BAI	64.5	55.6	40.81
43	KHUSHBOO KUSHWAH	KSHAMA	57.33	45.8	57
44	MONTEE PAWAR	JHAMSINGH PAWAR	43.5	73.6	56.82
45	ARCHANA	BHAGVATI	50.33	78.6	52.25
46	MADHURI	REKHA	53	63.4	51.5
47	MUKESH BADE	BHAGAI BAI	45.4	47.4	50
48	SHUBHAM PATEL	SARASWATI	45	45	53.6
49	SONU	MAMTA	67	89	53
50	HARI RAM NIGWAL	MANGATI BAI	42	58.4	44.63
51	VASUDEV	NARMADA BAI	57	50.8	43
52	RACHANA	GANGA	52.83	65	43
53	GANESH PATEL	DWARKA PATEL	56.5	59.6	53
54	MANISH PATEL	JIWAN BAI PATEL	42.83	47	48.5
55	PUSHPENDRA PATEL	REKHA BAI	68	55.8	71.11
56	AKASH PATEL	CHHAYA	63	44.6	53
57	AKSHAY MALVIYA	KIRAN MALVIYA	CBSE	45.8	NO
58	ROHIT SONONE	REKHA	46.83	55.8	40
59	NITESH PATIL	TULSA BAI		57	43.91

60	RANI PATEL	SANGITA PATEL	72.83	68	59.63

- List of candidate who have been offered admission
- Waiting list of the candidate in order of merit to be operative from the last date of joining of the first list candidate
- List of the candidate who joined within the date, vacancy position in each category before operation of waiting list

15. Information of Infrastructure and Other Resources Available

- Number of Class Rooms and size of each

  8 **Rooms (21'X30' = 630sq feet each)**

- Number of Tutorial rooms and size of each

  2 **Rooms (21'X30' = 630sq feet each)**

- Number of Laboratories and size of each

  NA

- Number of Drawing Halls with capacity of each

  2 **Rooms (15persons)**

- Number of Computer Centers with capacity of each

  2 Centers (30 computers each)

- Central Examination Facility, Number of rooms and capacity of each

  22 **Rooms (with capacity of 40 examines)**

- Online examination facility (Number of Nodes, Internet bandwidth, etc.)

  Number of Nodes - 60, Internet bandwidth- 300 mbps

- Barrier Free Built Environment for disabled and elderly persons

  Yes

HARVARD

- Occupancy Certificate

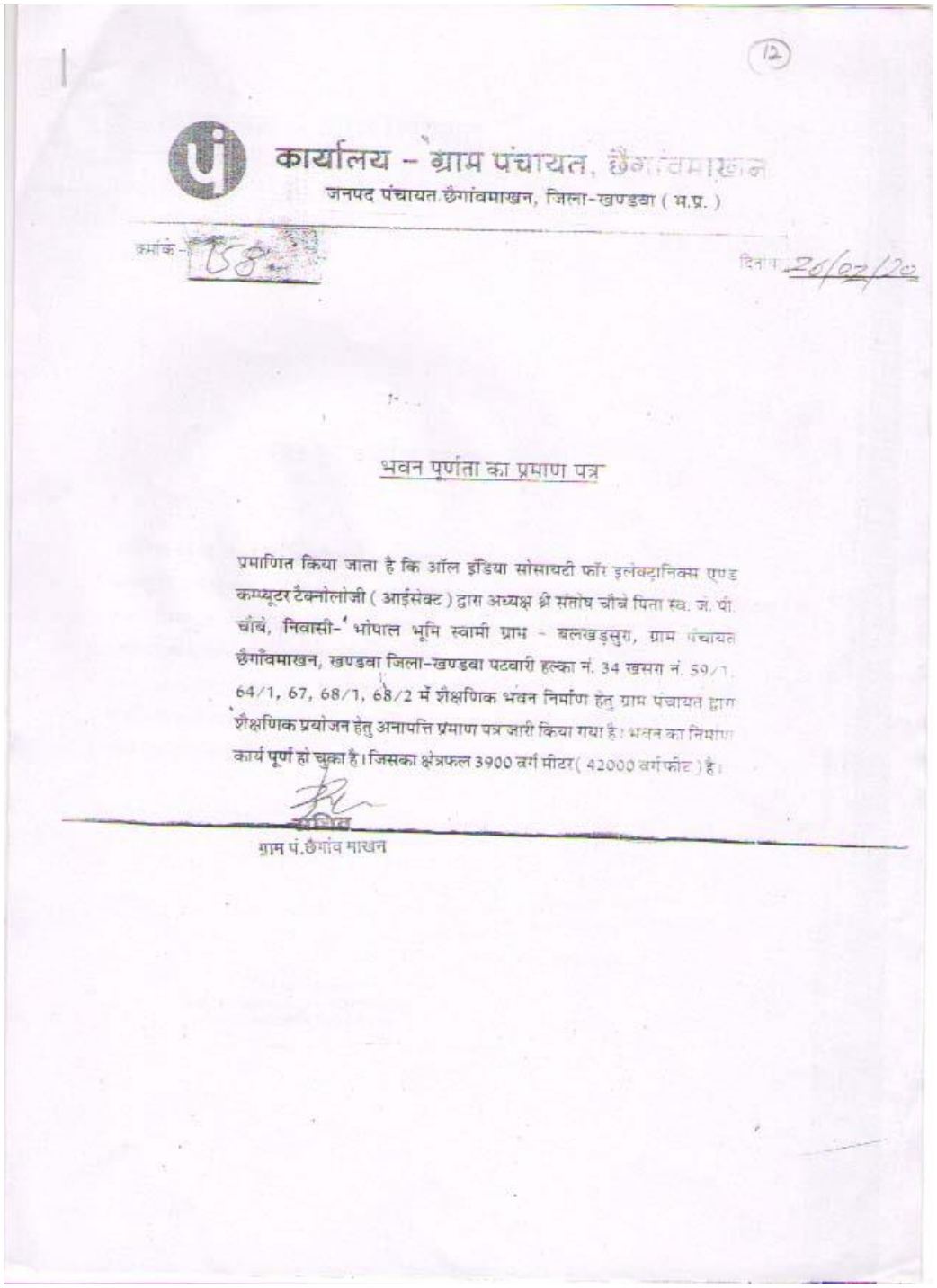

(12)

कार्यालय – ग्राम पंचायत, छैगांवमाखन
जनपद पंचायत छैगांवमाखन, जिला-खण्डवा (म.प्र.)

क्रमांक - 58 दिनांक 26/07/20

भवन पूर्णता का प्रमाण पत्र

प्रमाणित किया जाता है कि ऑल इंडिया सोसायटी फॉर इलेक्ट्रानिक्स एण्ड कम्प्यूटर टैक्नोलोजी (आईसेक्ट) द्वारा अध्यक्ष श्री संतोष चौबे पिता स्व. जे. पी. चौबे, निवासी- भोपाल भूमि स्वामी ग्राम - बलखड़सुरा, ग्राम पंचायत छैगांवमाखन, खण्डवा जिला-खण्डवा पटवारी हल्का नं. 34 खसरा नं. 59/1, 64/1, 67, 68/1, 68/2 में शैक्षणिक भवन निर्माण हेतु ग्राम पंचायत द्वारा शैक्षणिक प्रयोजन हेतु अनापत्ति प्रमाण पत्र जारी किया गया है। भवन का निर्माण कार्य पूर्ण हो चुका है। जिसका क्षेत्रफल 3900 वर्ग मीटर(42000 वर्गफीट) है।

सचिव
ग्राम पं.छैगांव माखन

कार्यालय – ग्राम पंचायत, छैगांवमाखन

जनपद पंचायत छैगांवमाखन, जिला–खण्डवा (म.प्र.)

क्र.- 203

दिनांक 23/12/16

भवन पूर्णता का प्रमाण पत्र

प्रमाणित किया जाता है कि ऑल इंडिया सोसायटी फॉर इलेक्ट्रानिक्स एण्ड कम्प्यूटर टैक्नोलोजी (आईसेक्ट) द्वारा अध्यक्ष श्री संतोष चौबे पिता स्व. जे. पी. चौबे, निवासी- भोपाल भूमि स्वामी ग्राम - बलखड़सुरा, ग्राम पंचायत छैगाँवमाखन, खण्डवा जिला–खण्डवा पटवारी हल्का नं. 34 खसरा नं. 59/1, 64/1, 67, 68/1, 68/2 में शैक्षणिक भवन निर्माण हेतु ग्राम पंचायत द्वारा शैक्षणिक प्रयोजन हेतु अनापत्ति प्रमाण पत्र जारी किया गया है। भवन का निर्माण कार्य पूर्ण हो चुका है। जिसका क्षेत्रफल 3900 वर्ग मीटर(42000 वर्गफीट) है।

सचिव
ग्राम पंचायत, छैगांव माखन
जनपद पंचायत, छैगांव माखन

सरपंच
जनपद पंचायत, छैगांवमाखन

SECRETARY
All India Society for Electronics
and Computer Technology

Elevation

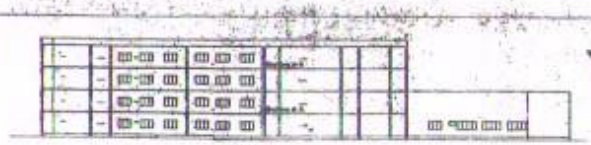

Section

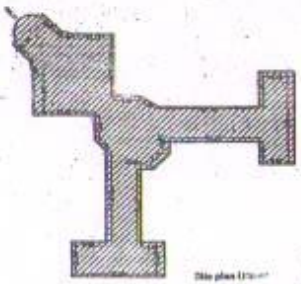

Site plan (Unit)

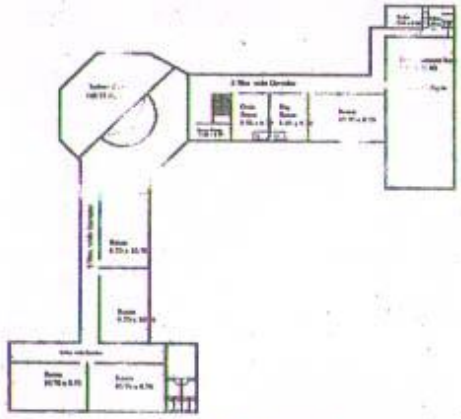

Second Floor plan

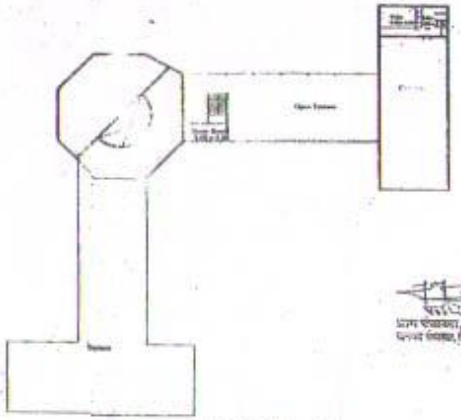

Third Floor plan

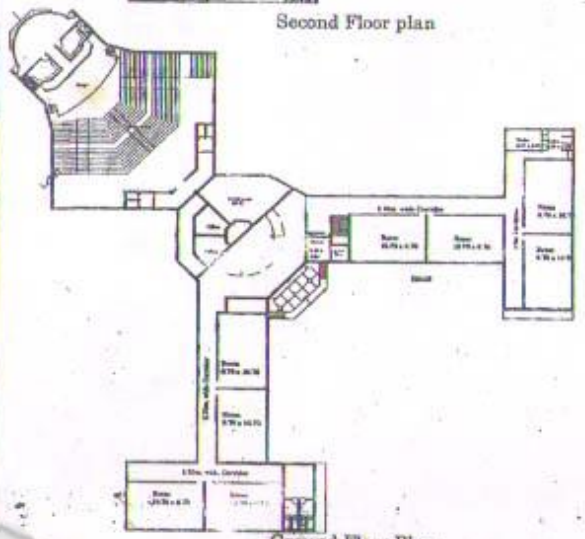

Ground Floor Plan

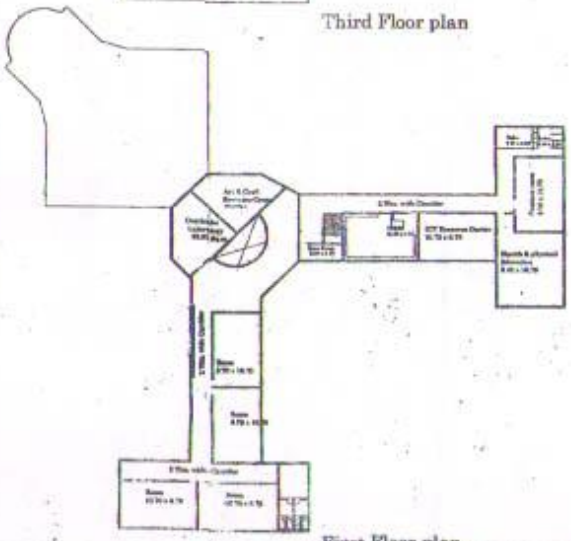

First Floor plan

Block.No - 1
Supplement To Drawing no.- 1

Proppoced Site Plan for Construction on Khasra No-58/1,64/1,67,68/2,68/1 PATWARI HALK NO.-34 Gram - Balkhadwan, Block-Chhegaon Makhan, District - Khandwa

BELONGES TO- AISECT Bhopal (M.P.)

STATEMENT OF AERAS

Ground Floor	=	1952.36 Sq.m.
First Floor	=	1306.33 Sq.m.
Second Floor	=	1306.33 Sq.m.
Third Floor	=	259.67 Sq.m.
Total	=	4824.69 Sq.m.

Shedule of Doors & Windows :-

No	Type	Size	Specification
1	D	1.00 x 2.10 m	Flush door
2	D1	0.90 x 2.10 m	Flush door
3	D2	0.70 x 2.10 m	Flush door
4	W	2.70 x 1.60 m	Glazed window
5	V	0.60 x 0.60 m	Glazed Ventil.
6	SD	2.40 x 2.40 m	SLIDER DOOR

Direction :

Date

Drawn by : Sandhya

Scale 1:400 & 1:800

Architect & Engineer:

Architect
VINOD MALAKAR
COA No.-CA/2019/104631

Owner:

CORARC
Cons. & Const. Pvt. Ltd.
R-58, ZONE-I
M.P.NAGAR, BHOPAL
PH.-4272684, MOBILE-9827057085

- Fire and Safety Certificate

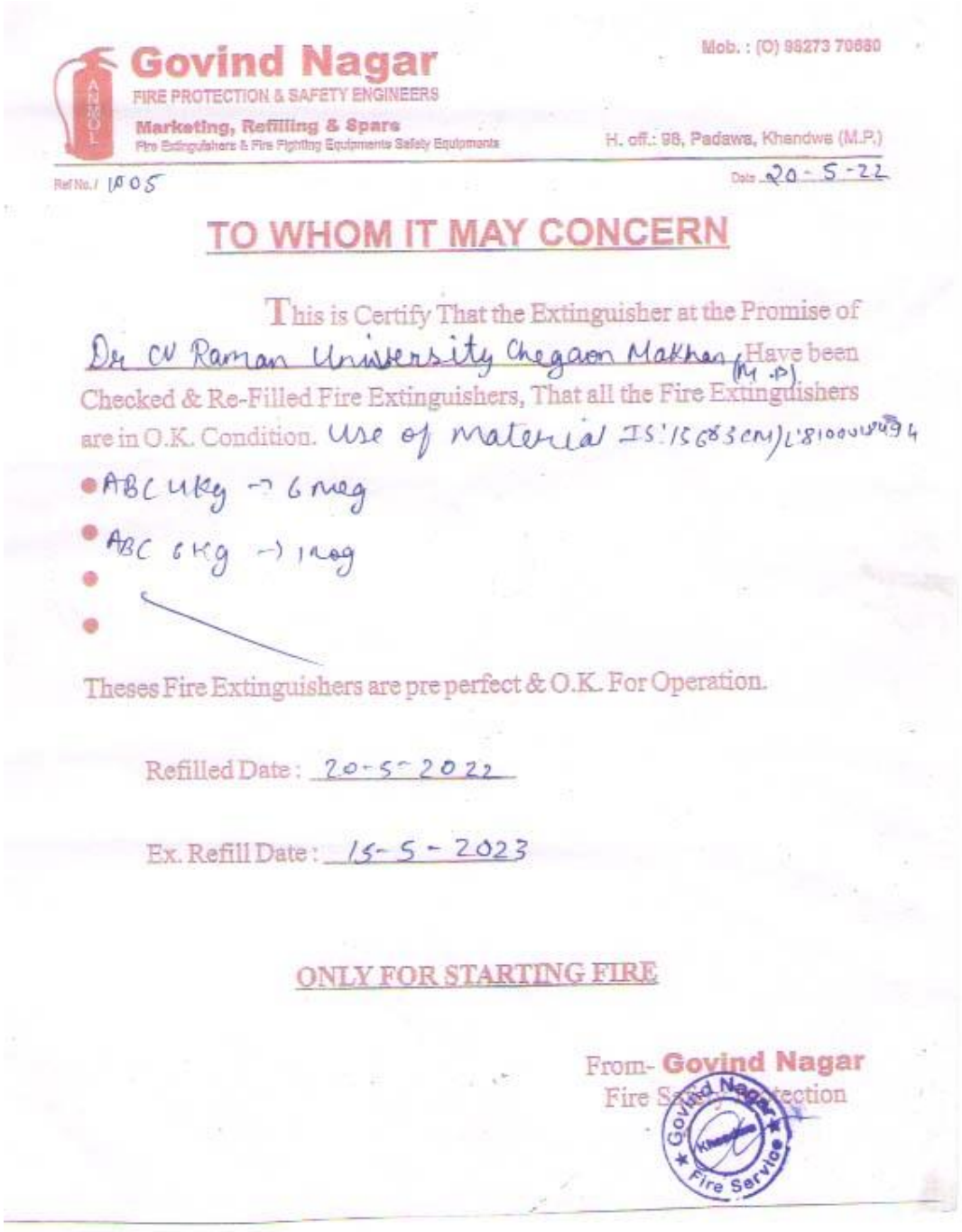

Govind Nagar
FIRE PROTECTION & SAFETY ENGINEERS
Marketing, Refilling & Spare
Fire Extinguishers & Fire Fighting Equipments Safety Equipments

Mob. : (O) 98273 70680
H. off.: 98, Padawa, Khandwa (M.P.)

Ref No./ 1005
Date 20-5-22

TO WHOM IT MAY CONCERN

This is Certify That the Extinguisher at the Promise of Dr CV Raman University Chegaon Makhan (M.P) Have been Checked & Re-Filled Fire Extinguishers, That all the Fire Extinguishers are in O.K. Condition. Use of material IS:15683(M)/L:8100018494

- ABC 4kg → 6 nog
- ABC 6kg → 1 nog
-
-

Theses Fire Extinguishers are pre perfect & O.K. For Operation.

Refilled Date : 20-5-2022

Ex. Refill Date : 15-5-2023

ONLY FOR STARTING FIRE

From- Govind Nagar
Fire Safety Protection

Govind Nagar Khandwa Fire Service

- Hostel Facilities

Yes

Library

- Number of Library books/ Titles/ Journals available(Programme-wise)

MANAGEMENT :2000 books

- List of online National/ International Journals subscribed

DELNET
Developing Library Network
New Delhi
www.delnet.in

Certificate of Membership

This certifies that

Dr. C. V. Raman University
Balkhandsura, Khandwa

is an Institutional Member of

DELNET – Developing Library Network

and is entitled to all benefits and privileges pertaining thereto.

Membership Number *IM – 8539* has been renewed and next renewal is due on March 22, 2023

DELNET-DEVELOPING LIBRARY NETWORK ★ NEW DELHI ★

Date of Issue: April 26, 2022

Dr. Sangeeta Kaul
Director
DELNET, New Delhi

Yes 07 Journals of Management subscribed

1. **Nolegein Journal Of Leadership And Strategic Management**
2. **Nolegein Journal Of Organizational Behavior Management**
3. **Nolegein Journal Of Financial Planning And Management**
4. **Nolegein Journal Of Human Resource Management & Development**
5. **Nolegein Journal Of Global Marketing**
6. **Nolegein Journal Of Ethics, Ethos And Csr**
7. **Nolegein Journal Of Information Technology**

- E- Library facilities

  Yes

- National Digital Library(NDL) subscription details

  Yes - DELNET

Laboratory and Workshop

- List of Major Equipment/Facilities in each Laboratory/Workshop
- List of Experimental Setup in each Laboratory/Workshop

Computing Facilities

- Internet Bandwidth

  300 mbps

- Number and configuration of System

  90

- Total number of system connected by LAN

  80

- Total number of system connected by WAN

  90

- Major software packages available

  Yes

- Special purpose facilities available (Conduct of online Meetings/Webinars/Workshops, etc.)

Yes – Two seminar halls available

- Facilities for conduct of classes/courses in online mode (Theory & Practical)

  Yes – One SMART Class & Two Computer Lab with Projector

- Innovation Cell

  Yes – Research and innovation cell available

- Social Media Cell

  Yes– Media Committee available

- Compliance of the National Academic Depository (NAD), applicable to PGCM/ PGDM Institutions and University Departments**Yes**

- **List of facilities available**
  - Games and Sports Facilities

    Yes– Cricket, Football, Kabbadi, Kho-kho, Volleyball, Chess, Carrom, Yoga ect.

  - Extra-Curricular Activities

    Yes – Industry visits, Group Discussion, Mock Interview

  - Soft Skill Development Facilities

    Yes – Special classes for Soft Skill Development

- **Teaching Learning Process**
  - Curricula and syllabus for each of the Programmes as approved by the University

    Yes available on websits

  - Academic Calendar of the University

S.No.	Activity	Date
1	Commencementofsemester,Re-Registration3rd,5th,7thSem	23.Aug.21
2	CommencementofClasses3rd,5th,7thSem	23.Aug.21
3	CommencementofClasses1stSem	1-Oct-2021
4	MSA-1(AfterUnit-1)Assignment[3rd,5thSem]	02&03Sep2021
5	MSA-1(AfterUnit-1)Assignment[1stSem]	20-23Oct.2021
6	MidSemesterTest(MST-I)After(Unit-2)[3rd,5thSem]	6-11Sep.2021*
7	DisplayofMidSemesterTest-Iresultsandattendance[3rd,5thSem]	21.Sep.21
8	MidSemesterTest(MST-I)After(Unit-2)[1stSem]	8-10Nov.2021
9	DisplayofMidSemesterTest-Iresultsandattendance[1stSem]	11-13Nov.2021
10	MST-II,(Test)(Unit-4)[3rd,5thSem]	18-23Oct.2021
11	DisplayofMidSemesterTest-IIresultsandattendance[3rd,5thSem]	01. Nov.21
12	MST-II,(Test)(Unit-4)[1stSem]	13-15Dec.2021
13	DisplayofMidSemesterTest-IIresultsandattendance[1stSem]	16-18Dec2021
14	SubmissionofExaminationFormsandExaminationFees[3rd,5thSem]	1-8Nov.2021
15	SubmissionofExaminationFormswithLateFees[3rd,5thSem]	9-15 Nov2021
16	SubmissionofExaminationFormsandExaminationFees[1stSem]	1-15Jan.2022
17	SubmissionofExaminationFormswithLateFees[1stSem]	17-22Jan2022
18	**Minor[PUT]**(AllUnits)[3rd,5thSem]	15Novto23Nov2021
19	DisplayofResultof**Minor**[3rd,5thSem]	30.Nov.21
20	**Minor[PUT]**(AllUnits)[1stSem]	17Janto24Jan2022
21	DisplayofResultof**Minor**[1stSem]	2 Feb.22
22	PreparationLeave[3rd,5thSem]	06.Dec.21
23	PreparationLeave[1stSem]	05.Feb.22
24	**Major**SemesterFinalExaminationTheory&Practical[3rd,5thSem]	16-31Dec2021
25	Display**Major**SemesterFinalExaminationResult[3rd,5thSem]	10.Jän.22
26	**Major**SemesterFinalExaminationTheory&Practical[1stSem]	11-26Feb2022
27	Display**Major**SemesterFinalExaminationResult[1stSem]	14.Mär.22
28	SemesterVacation[3rd,5thSem]	01-15Jan2022

29	SemesterVacation[1st Sem]	01-15March2022
30	Commencementofnewsemester[4th,6th Sem]	17.Jän.22
31	Commencementofnewsemester[2nd Sem]	17.Mär.22

All the two MST's (MST-I and MST-II) will be for duration of one period only. Class teacher will conduct the MST any day between the block dates given above during class hours with prior notice to the class. MSA's will be two/three sheets assignments to evaluate problem solving skill, analytical approach and conceptual understanding of the student. Minor and Major will be for 3 hours duration each, covering entire syllabus.

Note:-1. The dates have been notified by RNTU, as CURU khandwa follows the RNTU academic calendar for conduct of examinations, the same is reflected, however the session starts from 26th Aug. 2021.This has to considered while following CVRU academic calendar.

2. The commencement of classes "online" started from 23rd Aug. 2021 , on further notification of physical commencement of classes, the Academic calendar would follow the dates suggested in calendar.

3. According to UGC calendar it has been proposed that session of 1st sem will be started from 1st October 2021. It has been mentioned in Academic calendar.

S.N.6 Mid Semester Test (MST-I)

S.N.6 Item MST-I Scheduled on 6 sept.to 11 sept. 2021, Due to delayed announcement of physical operations by Ministry of higher education, govt.mp.the scheduled MST-I is deviated and new slot is 15 sept.to 21 sept. 2021 and result display would be 25th sept.2021.

All concern please note.

Submitted the Approval Please

Vice Chancellor Dean (F) Dean (F)

DR. C.V. RAMAN UNIVERSITY

Madhya Pradesh, Khandwa AN AISECT GROUP UNIVERSITY

AcademicCalendar2021-22forAllCourses

EvenSem

S.No.	Activity	Date
1	CommencementofsemesterRe-Registration	10Jan.2022
2	Commencement ofClasses	18.Jän.22
3	CommencementofClasses[2nd Sem]	17-Mar-2022
4	MSA-1(AfterUnit-1)Assignment[4th,6th Sem]	6Feb2022
5	MSA-1(AfterUnit-1)Assignment[2ndSem]	4-6April2022
6	MidSemesterTest(MST-I)After(Unit-2)[4th,6th Sem]	1March.2022
7	DisplayofMidSemesterTest-Iresultsandattendance[4th,6th Sem]	18-21Feb.2022
8	MidSemesterTest(MST-I)After(Unit-2)[2nd Sem]	11-13April.2022
9	DisplayofMidSemesterTest-Iresultsandattendance[2nd Sem]	15-18April.2022
10	MST-II,(Test)(Unit-4)[4th,6thSem]	28-30March2022
11	DisplayofMidSemesterTest-IIresultsandattendance[4th,6th Sem]	04.Apr.22
12	MST-II,(Test)(Unit-4)[2ndSem]	9-11May.2022
13	DisplayofMidSemesterTest-IIresultsandattendance[2nd Sem]	13-15May2022
14	SubmissionofExaminationFormsandExaminationFees[4th,6th Sem]	1-11April.2022
15	SubmissionofExaminationFormswithLateFees[4th,6th Sem]	12-16April2022
16	SubmissionofExaminationFormsandExaminationFees[2nd Sem]	1-11June2022
17	SubmissionofExaminationFormswithLateFees[2nd Sem]	13-18June2022
18	**Minor[PUT]**(AllUnits)[4th,6th Sem]	28-31March2022
19	DisplayofResultof**Minor**[4th,6th Sem]	05.Apr.22
20	**Minor[PUT]**(AllUnits)[2nd Sem]	1-3June2022
21	DisplayofResultof**Minor**[2nd Sem]	06.Jun.22
22	PreparationLeave[4th,6th Sem]	06.Apr.22
23	PreparationLeave[2nd Sem]	07.Jun.22
24	**Major**SemesterFinalExaminationTheory&Practical[4th,6th Sem]	18April-9May2022

25	Display**Major**SemesterFinalExaminationResult[4th,6thSem]	23.Mai.22
26	**Major**SemesterFinalExaminationTheory&Practical[2ndSem]	20June-15July2022
27	Display**Major**SemesterFinalExaminationResult[2ndSem]	25.Jul.22
28	SemesterVacation[4th,6thSem]	10-31May2022
29	SemesterVacation[2ndSem]	16-31July2022
30	Commencementofnewsemester[3rd,5thSem]	01.Jun.22
31	Commencementofnewsemester[1stSem]	01.Aug.22

All the two MST's (MST-I and MST-II) will be for duration of one period only. Class teacher will conduct the MST any day between the block dates given above during class hours with prior notice to the class. MSA's will be two/three sheets assignments to evaluate problem solving skill, analytical approach and conceptual understanding of the student. Minor and Major will be for 3 hours duration each, covering entire syllabus.

Submitted the Approval Please

Vice Chancellor Dean (F) Dean (F)

- Academic Time Table with the name of the Faculty members handling the Course

MBA -I SEM

OFFLINE TIME TABLE

Time/Days	10:15 To 11:05	11:05 To 11:55	11:55 To 12:45	12:45 To 1:30	1:30 To 2:20	2:20 To 3:10	3:10 To 4:00
Mon	**Quantitative Method**	**Computer Application for Managers(GP)**	**Accounting for Managers**	**L**	**Managerial Skill Development**	**Environment Analysis and Management**	**Library**
Tue	**Quantitative Method**	LAB	**Accounting for Managers**	**U**	**Managerial Skill Development**		**Library**
Wed	**Quantitative Method**	**Computer Application for Managers(GP)**	**Accounting for Managers**	**N**	**Managerial Skill Development**		**Sports**

Thu	**Quantitative Method**	LAB	**Accounting for Managers**	**C**	**Management Process and Organizational Behavior**		**Sports**
Fri	**Quantitative Method**	**Computer Application for Managers(GP)**	**Accounting for Managers**	**H**	**Management Process and Organizational Behavior**	**Music**	**Sports**
Sat	**Quantitative Method**	LAB	**Accounting for Managers**		**Management Process and Organizational Behavior**	**Music**	**Music**

Sub.Code	Subject Name	Faculty Name
6MMBA 101	**Management Process and Organizational Behavior**	**Mr. Praveen Shukla**
6MMBA 102	**Quantitative Method**	**Mr. ManojGeete**
6MMBA 103	**Managerial Economics**	**Mr. Yogesh Mahajan**
6MMBA 104	**Environment Analysis and Management**	**Mr. Yogesh Mahajan**
6MMBA 105	**Managerial Skill Development**	**Mr. Praveen Shukla**
6MMBA 106	**Accounting for Managers**	**Mr. ManojGeete**
6MMBA 107	**Computer Application for Managers**	**Mr. Amit Sawanni**
6MMBA 108	**Business ethics & CSR**	**Mr. Yogesh Mahajan**

Practical Group	
6MMBA 107	**Practical**

MBA -III SEM (2021)

OFFLINE TIME TABLE							
Time/Days	10:15 To 11:05	11:05 To 11:55	11:55 To 12:45	12:45 To 1:30	1:30 To 2:20	2:20 To 3:10	3:10 To 4:00
Mon	Compensation Management	Business legislation	Industrial Marketing	Lunch	Human Resource Planning and Development	Research & Development Management	Technology Commercialization & Transfer
Tue	System Analysis and Design	Library	Tax Management & Planning		Management Training and Development	Research & Development Management	Advertisement & Sales Promotion
Wed	Compensation Management	Business legislation	Industrial Marketing		Human Resource Planning and Development	Research & Development Management	Technology Commercialization & Transfer
Thu	System Analysis and Design	Library	Tax Management & Planning		Management Training and Development	Consumer Behaviour	Advertisement & Sales Promotion
Fri	Compensation Management	Business legislation	Industrial Marketing		Human Resource Planning and Development	Consumer Behaviour	Technology Commercialization & Transfer
Sat	System Analysis and Design	Library	Tax Management & Planning		Management Training and Development	Consumer Behaviour	Advertisement & Sales Promotion

Sub.Code	Subject Name	Faculty Name	classification

6MMBA 301	**Business legislation**	**Mr. Yogesh Mahajan**	**Core subject**
6MMBA302	**Consumer Behaviour**	**Mr. Yogesh Mahajan**	**Marketing (elective)**
6MMBA303	**Advertisement & Sales Promotion**	**Mr. Yogesh Mahajan**	**Marketing (elective)**
6MMBA305	**Industrial Marketing**	**Mr. Yogesh Mahajan**	**Marketing (elective)**
6MMBA307	**Management Training and Development**	**Mr. Praveen Shukla**	**HRM(elective)**
6MMBA308	**Human Resource Planning and Development**	**Mr. Praveen Shukla**	**HRM(elective)**
6MMBA310	**Compensation Management**	**Mrs .SnehaShrimali**	**HRM(elective)**
6MMBA312	**Security Analysis and portfolio Management**		**Finance (elective)**
6MMBA313	**Tax Management & Planning**	**Mr. SajidMansoori**	**Finance (elective)**

6MMBA314	**Financial Institution & Services**		**Finance (elective)**
6MMBA318	**System Analysis and Design**	**Mrs.SheeghrataAgnihotri**	**IT(elective)**
6MMBA320	**Technology Commercialization & Transfer**	**MR. Yogesh Mahajan**	**IT(elective)**
6MMBA321	**Research & Development Management**	**Mr. Praveen Shukla**	**IT(elective)**

- Teaching Load of each Faculty

  20 Hours per week

- Internal Continuous Evaluation System and place

  Yes available

- Student's assessment of Faculty, System in place

  Yes available

- For each Post Graduate Courses give the following:
  - Title of the Course **MBA**
  - Curricula and Syllabi **Yes available**
  - Laboratory facilities exclusive to the Post Graduate Course
- Special Purpose
  - Software, all design tools in case**Yes available**
  - Academic Calendar and framework**Yes available**

16. Enrolment and placement details of students in the last 3years

S. NO	COURSE	Approved Intake	Progress Actual Enroment as on March 2022	ADMISSION 2021 - 2022	ADMISSION 2020 - 2021	ADMISSION 2019 - 2020
1	B.SC(AGRI)	**120**	**446**	**149**	**178**	**33**
2	B.SC (CBZ)	**30**	**39**	**5**	**6**	**6**
3	M.SC (MATHS)	**30**	**8**	**1**	**0**	**7**
4	M.SC (CHEMISTRY)	**30**	**15**	**7**	**7**	**1**
5	M.SC (IT)	**30**	**37**	**6**	**2**	**11**
6	B.COM (PLAIN)	**60**	**107**	**15**	**25**	**12**
7	B.COM (CA)	**60**	**58**	**15**	**18**	**13**
8	B.COM (TAX)	**60**	**60**	**8**	**0**	**14**
9	M.COM	**30**	**7**	**0**	**4**	**2**
10	B.A	**60**	**554**	**82**	**154**	**106**
11	M.A(EDUCATION)	**30**	**0**	**0**	**0**	**0**
12	M.A HISTORY	**30**	**8**	**2**	**6**	**0**
13	M.A.(HINDI)		**1**	**1**	**0**	**0**
14	M.A.(POLITICAL)		**0**	**0**	**0**	**0**
15	M.A (SOCIOLOGY)		**5**	**5**	**0**	**0**
16	M.A (ENGLISH)		**0**	**0**	**0**	**0**
17	BSW	**60**	**2**	**2**	**0**	**0**
18	M.S.W	**30**	**40**	**14**	**25**	**1**
19	M.S.W(PRIVATE)		**0**	**0**	**0**	**0**
20	B.LIB	**30**	**14**	**4**	**2**	**7**
21	M.LIB	**30**	**6**	**2**	**4**	**0**
22	BBA	**30**	**103**	**20**	**20**	**41**
23	MBA	**30**	**120**	**60**	**60**	**0**

24	DCA	**60**	**364**	**8**	**287**	**49**
25	PGDCA	**60**	**632**	**18**	**545**	**67**
26	DCA (SP)	**-**	**331**	**130**	**0**	**201**
27	DCA(PRIVATE)	**-**	**0**	**0**	**0**	**0**
28	PGDCA (SP)	**-**	**1774**	**754**	**0**	**1020**
29	PGDCA(PVT.)	**-**	**0**	**0**	**0**	**0**
30	BCA	**60**	**719**	**238**	**166**	**187**
31	B.VOC	**-**	**40**	**26**	**14**	**0**
32	BMLT	**50**	**106**	**59**	**47**	**0**
33	DMLT	**50**	**57**	**7**	**50**	**0**
34	BPT	**50**	**17**	**10**	**8**	**0**
35	B.ED	**30**	**32**	**32**	**0**	**0**
TOTAL		***1140***	***5702***	**1680**	**1628**	**1778**

17. List of Research Projects/ Consultancy Works

- Number of Projects carried out, funding agency, Grant received **Nil**
- Publications (if any) out of research in last three years out of masters projects**Nil**
- Industry Linkage**Yes**
- MoUs with Industries (minimum3(10))

  Yes (05MoUs)

18. LoA and subsequent EoA till the current Academic Year

All India Council for Technical Education

(A Statutory body under Ministry of HRD, Govt. of India)

Nelson Mandela Marg,Vasant Kunj, New Delhi-110070 Website: www.aicte-india.org

APPROVAL PROCESS 2020-21

Letter of Approval (LoA)

F.No. Central /2020-21/1-7447661461 Date: 30-Jun-2020

To,
The Chairman
AISECT
SCOPE CAMPUS,NH-12,HOSHANGABAD ROAD,BHOPAL,
BHOPAL,BHOPAL
Madhya Pradesh,462026

Sub: Letter of Approval for New Institution 2020-21

Sir/Madam,

In terms of the provisions under the All India Council for Technical Education (Grant of Approvals for Technical Institutions) Regulations, 2020 notified by the Council vide notification number F. No. AB/AICTE/REG/2020 dated 4th February, 2020 and other notifications as applicable and published from time to time, I am directed to convey the approval to

Permanent Id		Application Id	1-7447661461
Name of the Deemed to be / State Private University	DR. C.V. RAMAN UNIVERSITY	Institution Address	VILLAGE:- BALKHADSURA, POST:- CHHAIGAON MAKHAN, KHANDWA MP, BALKHADSURA, KHANDWA, Madhya Pradesh, 450771
University Type	State Private University	Region	Central

To conduct following Courses with the Intake indicated below for the Academic Year 2020-21*

Sr. No.	Program	Level	Course	Intake Approved for 2020-21	NRI Approval Status	PIO / FN / Gulf quota/ OCI/ Approval Status	Twinning/ FC
1	MANAGEMENT	POST GRADUATE	MBA(GENERAL MANAGEMENT)	60	No	No	Not interested

***Note: The approval is valid for two years from the date of issue of this letter only for getting affiliation with respective University/ Board of Technical Education (BTE)/ Board of Technical Education & Training (BTET) (as applicable) and fulfilling State Govt. requirements for admission. If institution is unable to start in the academic session 2020-21 due to reason mentioned above, the institution will have to apply On-line on AICTE web portal in next academic session for continuation of approval.**

The Society/Trust/Institution shall obtain necessary affiliation / permission from the concerned affiliating University/ Board of Technical Education (BTE)/ Board of Technical Education & Training (BTET)(as applicable) as per the prescribed schedule of the University/ Board of Technical Education (BTE)/ Board of Technical Education & Training (BTET)(as applicable) Admission authority etc. The Applicant Society/Trust/Institution shall send information about commencement of the above courses to AICTE. In case the Institution is not in a position to commence the above mentioned courses for whatever reason during the two years period from the date of issue of this letter, the approval becomes invalid and the applicant Society/Trust/Institution shall make fresh application to AICTE for grant of approval as per the norms prevailing at that time.

All Institution shall fulfill the following general conditions:

1. The management shall provide adequate funds for development of land and for providing related infrastructural, instructional and other facilities as per norms and standards laid down by the Council from time to time and for meeting recurring expenditure.
2. The Eligibility Criteria for admissions shall be made in accordance with the regulations notified by the Council from time to time.
3. The tuition and other fees shall be charged as prescribed by the Competent Authority within the overall criteria prescribed by the Council from time to time. No capitation fee shall be charged from the students/ guardians of students in any form. If found so, appropriate action as per the notified regulations shall be initiated against the Institution
4. The Curriculum of the course, the procedure for evaluation / assessment of students shall be in accordance with the Model Curriculum and Examination Reforms prescribed by the AICTE from time to time.
5. The management of the Institution shall not discontinue any course(s) or start any new course(s) or alter intake capacity of seats without the prior approval of the Council.
6. No excess admission shall be made by the Institution over and above the approved intake under any circumstances. In case any excess

admission is reported to the Council, appropriate action as per the notified regulations shall be initiated against the Institution.

7. The Institution shall not have any collaborative arrangements with any other Indian and / or Foreign Universities for conduct of technical courses without obtaining prior approval from AICTE. In case any violation is reported to the Council, appropriate action as per the notified regulations shall be initiated against the Institution
8. The Institution shall not conduct any course(s) as specified in the Approval Process Handbook without prior permission / approval of AICTE. If found so, appropriate action as per the notified regulations shall be initiated against the Institution.
9. The Institution shall operate only from the approved location, and that the institution shall not open any off campus study centers / extension centers directly or in collaboration with any other institution / university / organization for the purpose of imparting technical education without obtaining prior approval from the AICTE. If found so, appropriate action as per the notified regulations shall be initiated against the Institution.
10. The accounts of the Institution shall be audited annually by a certified Chartered Accountant and shall be open for inspection by the Council or persons authorized by it.
11. Heads of Departments, the teaching and other staff shall be appointed in given time frame and selection shall be done according to procedures, qualifications and experience prescribed by the Council from time to time and pay scales are as per the norms prescribed by the AICTE from time to time. The Institution shall publish an information booklet before commencement of the academic year giving details regarding the Institution and courses / programs being conducted, Fees charged and details of infrastructural facilities including faculty etc. in the form of mandatory disclosure. The information booklet may be made available to the stakeholders of the technical education. The mandatory disclosure information, as per directions in the AICTE website / Approval Process Handbook, shall be put on the Institution Website. The information shall be revised every year with updated information about all aspects of the Institution.
12. It shall be mandatory for the Institution to maintain a Website providing the prescribed information. The Website information must be continuously updated as and when changes take place.
13. If the Institution fails to disclose the information or suppress and / or misrepresent the information, appropriate action as per the notified regulations shall be initiated against the Institution.
14. AICTE may also conduct inspections with or without notifying the dates to verify specific complaints, to verify adherence to AICTE norms & standards, and to verify any mis-representation, violation of norms & standards, mal-practices etc.
15. The Institution by virtue of the approval given by Council shall not automatically become claimant to any grant-in-aid from the Central or State Government.
16. In the event of a student / candidate withdrawing before the starting of the course, the wait listed candidates should be given admission against the vacant seat. The entire fee collected from the student, after a deduction of the processing fee of not more than Rs. 1000/- (Rupees one thousand only) shall be refunded and returned by the Institution to the student / candidate withdrawing from the program. It would not be permissible for the Institution to retain the School / Institution Leaving Certificates in original to force retention of admitted students and not to charge fees for the remaining period if a student cancels the admission at any point of time.
17. The Institution shall take appropriate measures for prevention of ragging in any form, in the light of AICTE regulation "Prevention and Prohibition of Ragging in Technical Institutions, Universities including Deemed to Universities imparting technical education" Regulation 2009 (F.No. 37-3/Legal/AICTE/2009 dated 01/07/2009). In case of failure to prevent the instances of ragging by the Institutions, the Council shall take appropriate action as per the notified regulations.
18. It is mandatory to comply all the essential requirements as given in APH 2020-21(appendix 6)

The Management of the Institution shall strictly follow further conditions as may be specified by the Council from time to time. The Council may withdraw the approval, in case it observe any violation of the above conditions and/or non- adherence to the norms and standards prescribed by the Council, mis-representation of facts and submitting factually incorrect information to it.

NOTE: If the State Government / UT / DTE / DME has a reservation policy for admission in Technical Education Institutions and the same is applicable to Private & Self-financing Technical Institutions, then the State Government / UT/ DTE / DME shall ensure that 10 % of Reservation for EWS would be operational from the Academic Year 2020-21.However, this would not be applicable in the case of Minority Institutions referred to the clause (1) of Article 30 of Constitution of India.

Prof.Rajive Kumar
Member Secretary, AICTE

Copy to:

1. **The Director Of Technical Education**, Madhya Pradesh**

2. **The Registrar**,**
   Dr. C.V. Raman University,Kandwa M.P.

3. **The Principal / Director,**
   DR. C.V. RAMAN UNIVERSITY

   Village:- Balkhadsura,
   Post:- Chhaigaon Makhan,
   Khandwa Mp,
   Balkhadsura,Khandwa,
   Madhya Pradesh,450771

4. **The Regional Officer,**

All India Council for Technical Education
Airport Bypass Road, Gandhi Nagar,
Bhopal – 462 036, Madhya Pradesh

5. **Guard File(AICTE)**

Note: Validity of the Course details may be verified at http://www.aicte-india.org/

****Copy of this letter will not be communicated through post/email. However, provision is made in the portal for downloading letter through Authorized login credentials allotted to concerned State Secretary/ DTE/Registrar.**

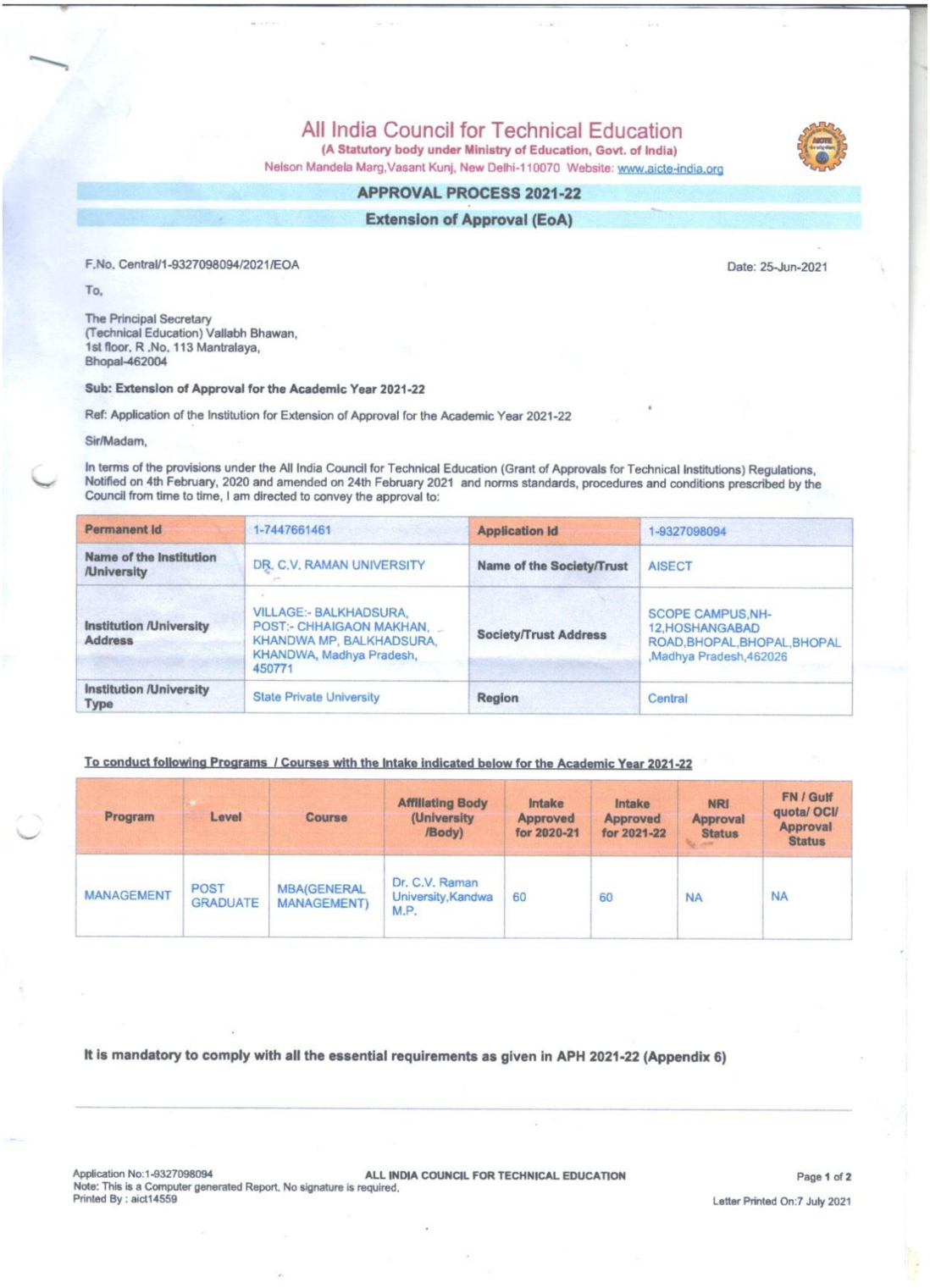

All India Council for Technical Education
(A Statutory body under Ministry of Education, Govt. of India)
Nelson Mandela Marg,Vasant Kunj, New Delhi-110070 Website: www.aicte-india.org

APPROVAL PROCESS 2021-22

Extension of Approval (EoA)

F.No. Central/1-9327098094/2021/EOA

Date: 25-Jun-2021

To,

The Principal Secretary
(Technical Education) Vallabh Bhawan,
1st floor, R .No. 113 Mantralaya,
Bhopal-462004

Sub: Extension of Approval for the Academic Year 2021-22

Ref: Application of the Institution for Extension of Approval for the Academic Year 2021-22

Sir/Madam,

In terms of the provisions under the All India Council for Technical Education (Grant of Approvals for Technical Institutions) Regulations, Notified on 4th February, 2020 and amended on 24th February 2021 and norms standards, procedures and conditions prescribed by the Council from time to time, I am directed to convey the approval to:

Permanent Id	1-7447661461	**Application Id**	1-9327098094
Name of the Institution /University	DR. C.V. RAMAN UNIVERSITY	**Name of the Society/Trust**	AISECT
Institution /University Address	VILLAGE:- BALKHADSURA, POST:- CHHAIGAON MAKHAN, KHANDWA MP, BALKHADSURA, KHANDWA, Madhya Pradesh, 450771	**Society/Trust Address**	SCOPE CAMPUS,NH-12,HOSHANGABAD ROAD,BHOPAL,BHOPAL,BHOPAL ,Madhya Pradesh,462026
Institution /University Type	State Private University	**Region**	Central

To conduct following Programs / Courses with the Intake indicated below for the Academic Year 2021-22

Program	Level	Course	Affiliating Body (University /Body)	Intake Approved for 2020-21	Intake Approved for 2021-22	NRI Approval Status	FN / Gulf quota/ OCI/ Approval Status
MANAGEMENT	POST GRADUATE	MBA(GENERAL MANAGEMENT)	Dr. C.V. Raman University,Kandwa M.P.	60	60	NA	NA

It is mandatory to comply with all the essential requirements as given in APH 2021-22 (Appendix 6)

Application No:1-9327098094
Note: This is a Computer generated Report. No signature is required.
Printed By : aict14559

ALL INDIA COUNCIL FOR TECHNICAL EDUCATION

Page 1 of 2

Letter Printed On:7 July 2021

19. Accounted audited statement for the last three years

Yes

20. Best Practices adopted, if any

Note: Suppression and/or misrepresentation of information shall invite appropriate penal action. The Website shall be dynamically updated with regard to Mandatory Disclosures

Important Instructions:

- Avoid putting personal information in public domain.
- The mandatory disclosure should be available freely to view/download to the public without any restrictions.
- LoA/EoA letters (since inception) should form part of the mandatory disclosure and complete mandatory disclosure document should be converted into a single PDF file and the URL (web-link) to be entered in the AICTE portal (under attachments tab).